Sultana II A6761
Carpet • InnoFibe



Benefits

Made in Canada
Safe and healthy
Stain resistant & easy to clean
Warm, quiet and comfortable
High performance
Limitless designabilities
Environmentally-Friendly
Best-in-class Warranty

Product Specifications

Brand	Innofibe
Collection	Innofibe
Style Name	Sultana II
Style Number	A6761
Construction	Textured Loop Berber
Colors	12
Secondary Backing	Action Bac (AB)
Primary Backing	Woven Polypropylene
Fiber Type	100% Polypropylene
Dye Method	Solution Dyed
Abrasion Resistance	Residential Use
Standard Length	154.2 Ft (47 M)
Installation Pattern Repeat	0.6" W x 0.6" L (1.5 cm l x 1.5 cm L)
Pattern Repeat Position	Straight Match
Pile Weight	35 oz./sq. yd. (1186.7 g/m²)
Certifications	Green Label Plus, Made In Canada, Stainproof For Life
Indoor Air Quality	GLP 1825
Residential Warranty	Fade Resistance *5 Years*
	Manufacturing Defects *5 Years*
	No Questions Asked Replacement *Minimum 30 Days*
	Soil Resistance *n/a*
	Stain Resistance *Lifetime*
	Texture Retention *n/a*
	Wear Resistance *5 Years*

Color Names & Numbers

#73748	Bistre Brown	**#13238**	Democracy
#16384	Maple Cream	**#17060**	Maple Wood
#89832	North American Grey	**#14232**	Polar Bear
#84200	Ravine Grey	**#13237**	Semitone
#16319	Shammy	**#17057**	Tender Ivory
#14729	Tender Taupe	**#86886**	Windsor Grey

Sultana II A6761



#73748
Bistre Brown



#13238
Democracy



#16384
Maple Cream



#17060
Maple Wood

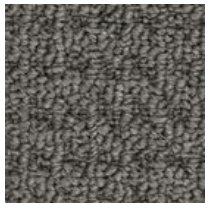

#89832
North American Grey



#14232
Polar Bear



#84200
Ravine Grey

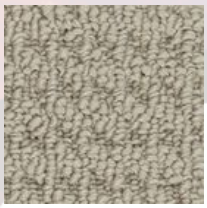

#13237
Semitone



#16319
Shammy



#17057
Tender Ivory



#14729
Tender Taupe



#86886
Windsor Grey